

# Serenade in G

## Eine kleine Nachtmusik

clarinete 1

W. A. Mozart  
Adapt. Marco A. Mazzini

**Allegro**

*f*

6 *tr*

10 *p*

15 *sf* *p* *tr* *sf* *p* *tr*

20 *crescendo* *f*

24 *p* 3

29 3 *p*

33 *tr* (sharp)

37 *tr* (sharp) *f* 3 3

V.S.

41 *p*

45 *f* 3 3

49 *tr* *tr*

53 *p* *f*

57 *p* *tr*

62 *tr* *tr* *tr* *tr*

66 *tr* *tr* *tr* *tr*

70 *f* *p*

75 *f* *tr*

80 *tr* *tr*

84 

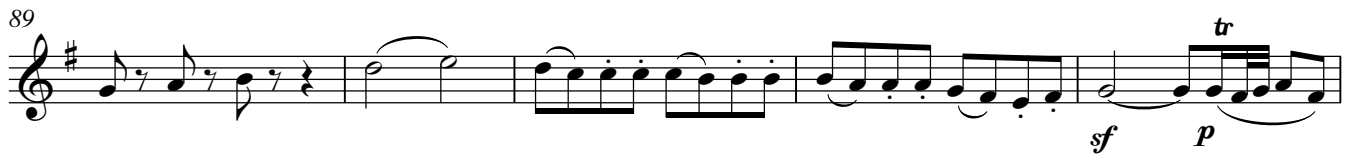
89 

94 

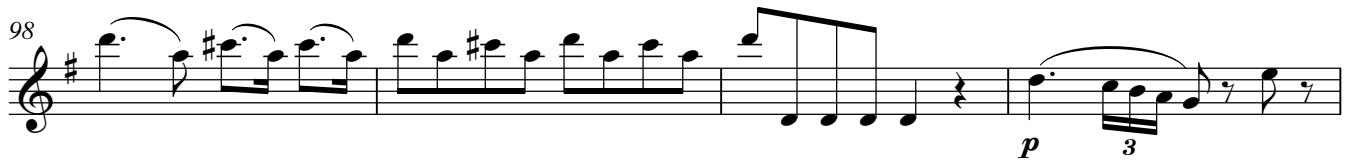
98 

102 

106 

110 

114 

118 

122 

126 *tr*  
*p*

130 *f*

134

### ROMANCE

Andante

4 *tr*  
*mf*

9 *p* *cresc.* *f*

15 *p*

20

24

29 4 *tr*  
*mf*

38 *p*

40

*sf*

42

44

46

48

50

*mf*

57

*p* *cresc.*

62

*f* *f*

68

*p*

# Serenade in G

## Eine kleine Nachtmusik

W. A. Mozart

Adapt. Marco A. Mazzini

clarinete 2

**Allegro**

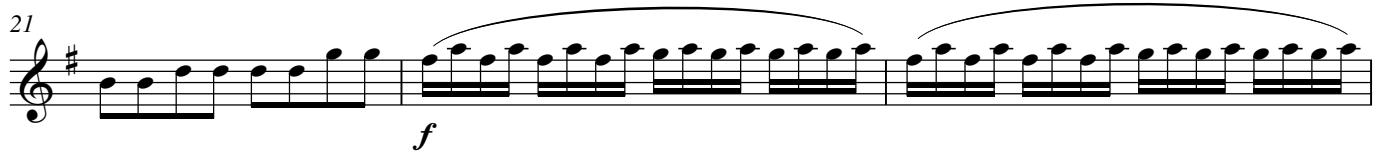
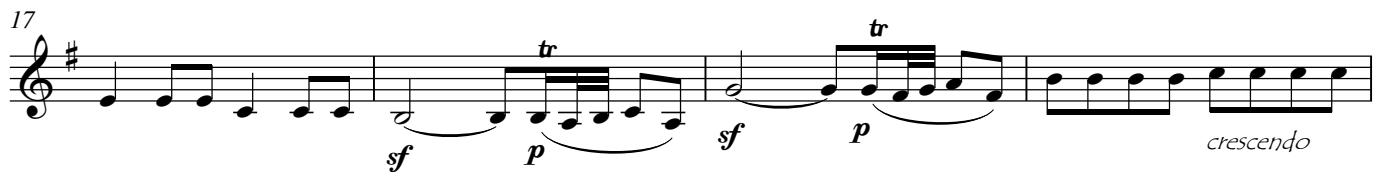
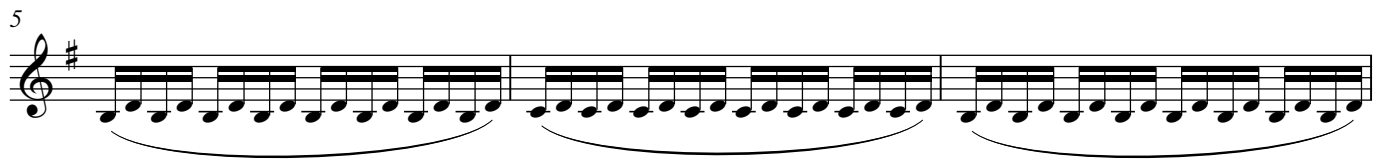

36  *f*

41  *p*

45  *f*

50  *p*

55  *f*

60  *p*

64  *p*

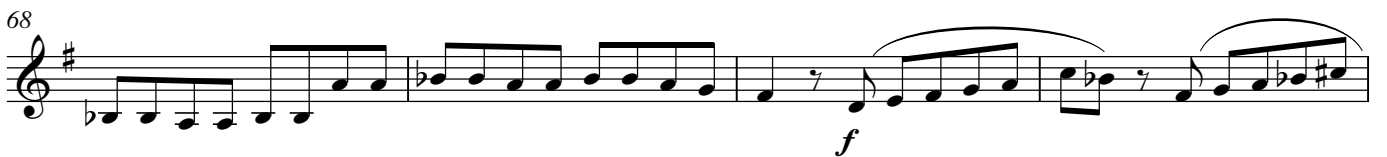
68  *f*

72  *p* *f*

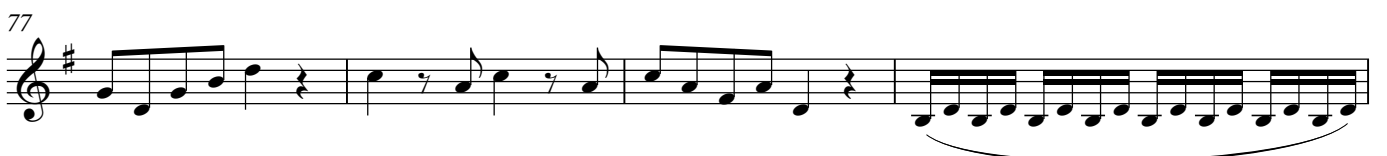
77  *f*

81

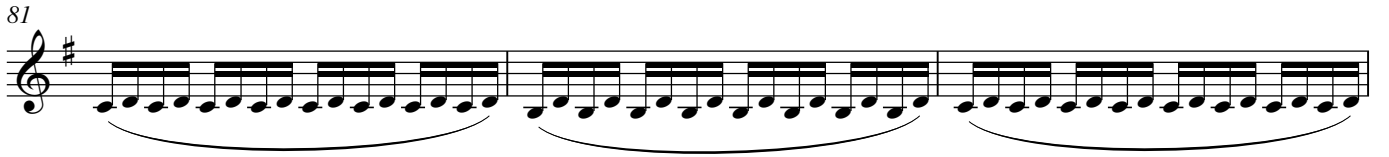

84

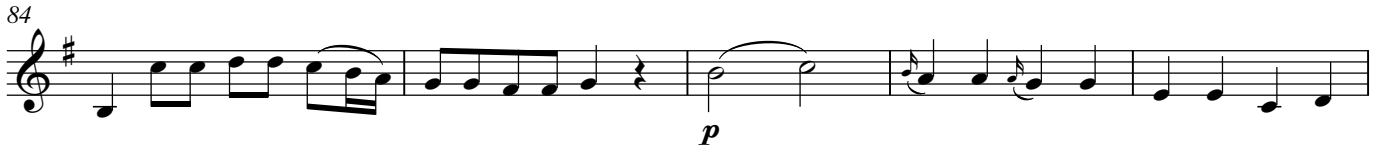

89

94

98

101

105

109

114

118

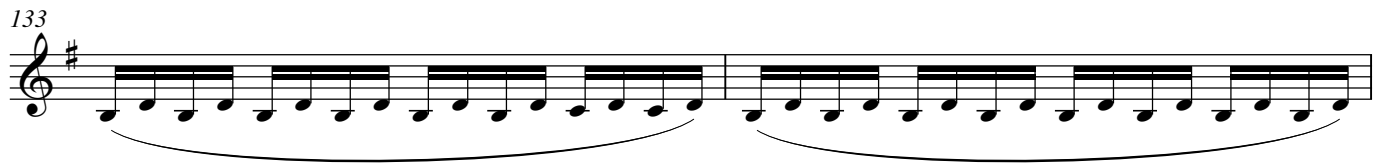
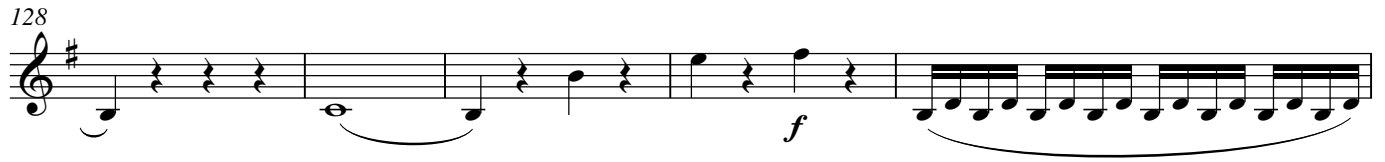

## ROMANCE

Andante

9

*p* *cresc.* *f* *p*

14

*p*

18

*p*

22

*p*

27

*p*

32

*f*

36

*p*

39

*p*

41

*sf*

43

46

48

51

*p* *f*

55

59

*p* *cresc.* *f*

64

*f* *p*

69

*p* *f*

71

*f*

# Serenade in G

## Eine kleine Nachtmusik

clarinete 3

W. A. Mozart  
Adapt. Marco A. Mazzini

**Allegro**

*f*

*p*

*sf*

*sf* *crescendo* *f*

*p*

*f*

41

*p*

45

*f*

49

53

*p* *f*

58

*p*

62

66

70

*f* *p*

75

*f*

80

84

*p*

135

ROMANCE

Andante

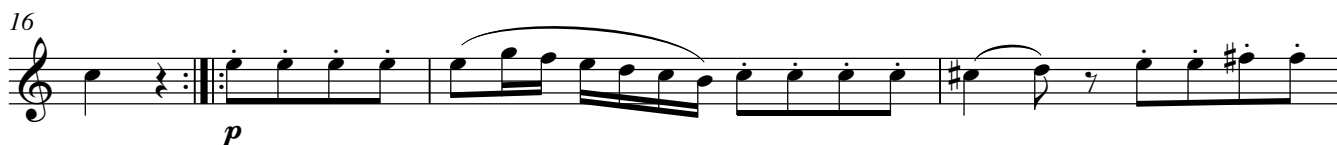
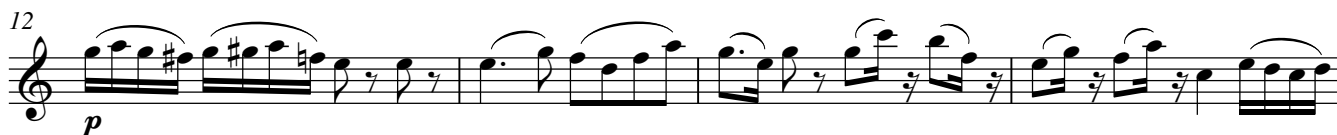

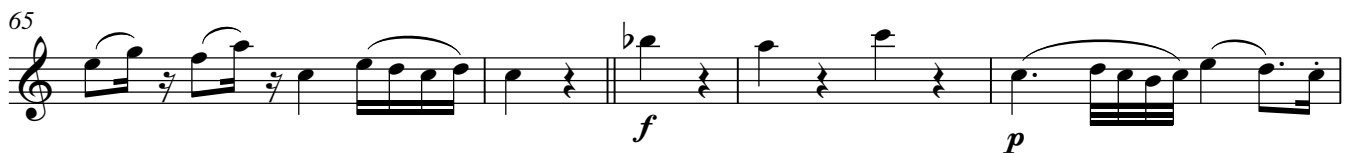

# Serenade in G

## Eine kleine Nachtmusik

clarinete bajo

W. A. Mozart  
Adapt. Marco A. Mazzini

**Allegro**

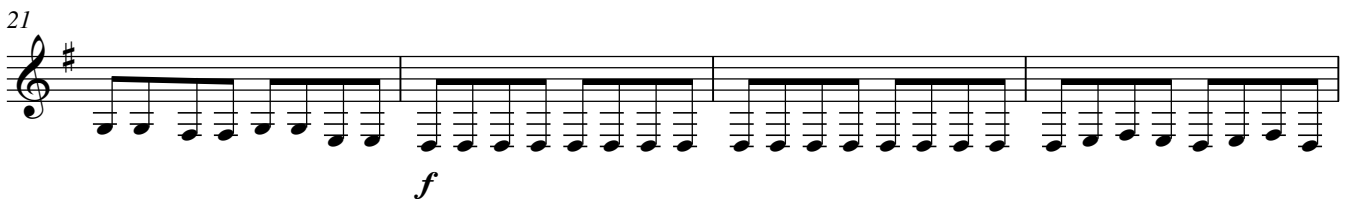

V.S.

33

38

42

47

51

56

61

67

73

79

83

*p*

88

*sf*

94

*sf* *crescendo* *f*

98

*p*

102

*p*

106

*p*

111

*f*

115

*f*

120

*f*

124

*p*

129

*f*

134

ROMANCE

Andante

6

12

18

23

28

33

38

43

47

51

56

62

68